# WINDOWS Server 2022

## Domain Server + Active Direcory + Remote Desktop Services

1. Na domenskem strežniku z Active Direcory storitvijo, njegov IP naslov je 192.168.56.75 (fiksen IP naslov), ime strežnika je *server*, bo delovala še storitev **REMOTE DESKTOP SERVICES** (**RDS**). Na starejših verzijah Windows Server se je ta storitev imenovala Terminal Services. V "realnem življenju" se priporoča, da je strežnik RDS nameščen na drugem Windows 2022 strežniku in povezan v domeno.
2. Razporedite delovni pomnilnik po gostih glede na zmogljivosti vašega računalnika. Delovna postaja Windows 11 rabi najmanj pomnilnika.

Pri prijavi v delovno postajo morate pred uporabniškim imenom napisati ali ime delovne postaje ali pa domeno (odvisno, s katerim uporabniškim imenom se vpisujete oz. kje je uporabniško ime - ali v delovni postaji ali v domeni).

Uporabnik: **ime_delovne_postaje\uporabniško_ime_v_delovni postaji**
ali
**.\uporabniško_ime_v_delovni postaji**

ali

Uporabnik: **domena\uporabniško_ime_v_domeni**

Sedaj v ***Server Managerju*** strežnika domenskega strežnika (ime strežnika je *server*) izberite ***Add roles and Features***

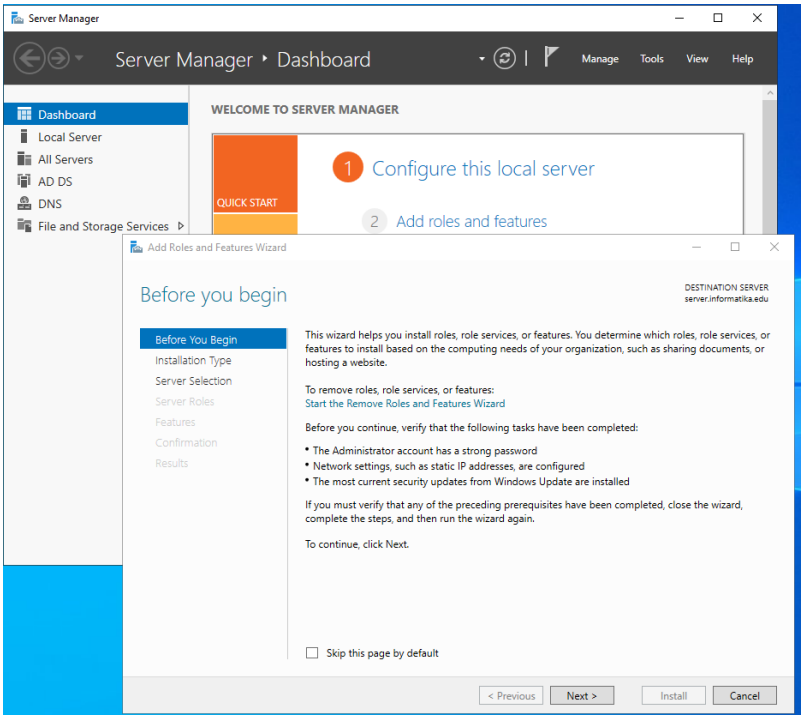


## Izberite RDS instalation

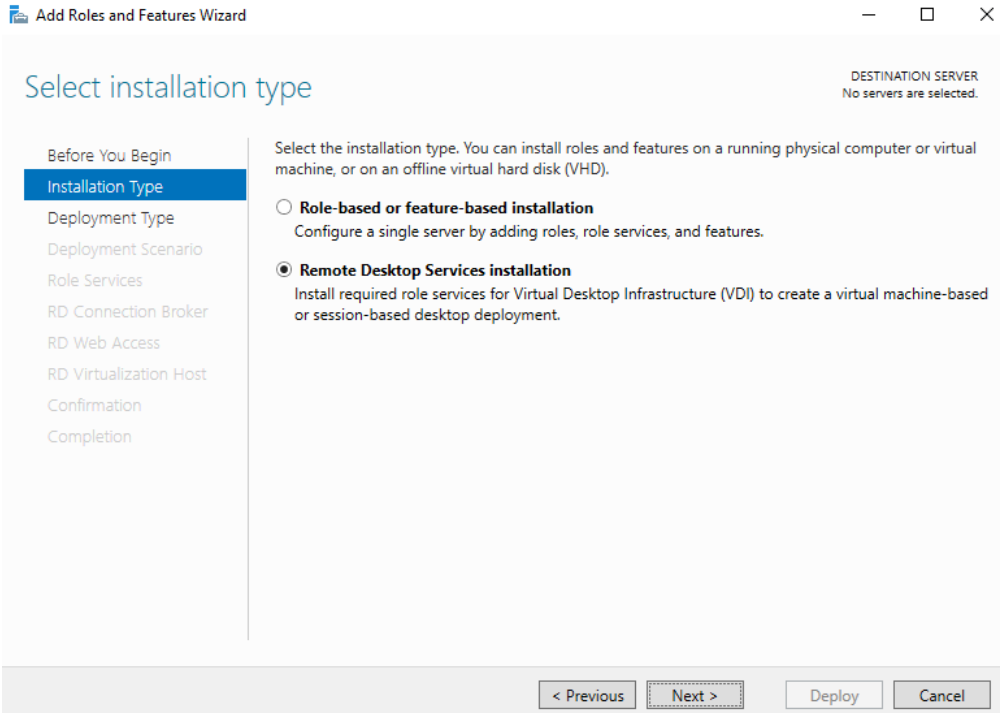

Izberite **Quick Start**

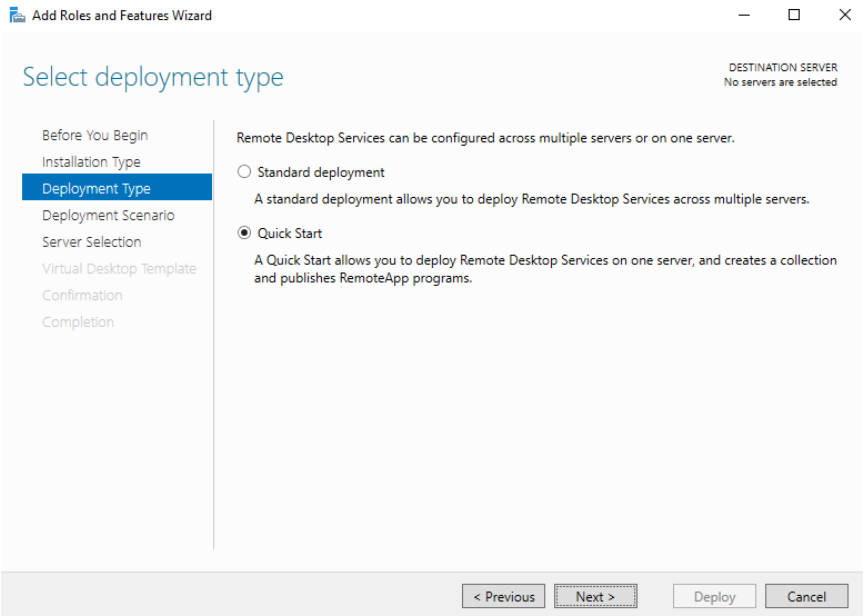


Izberite **Session-base desktop deployment**

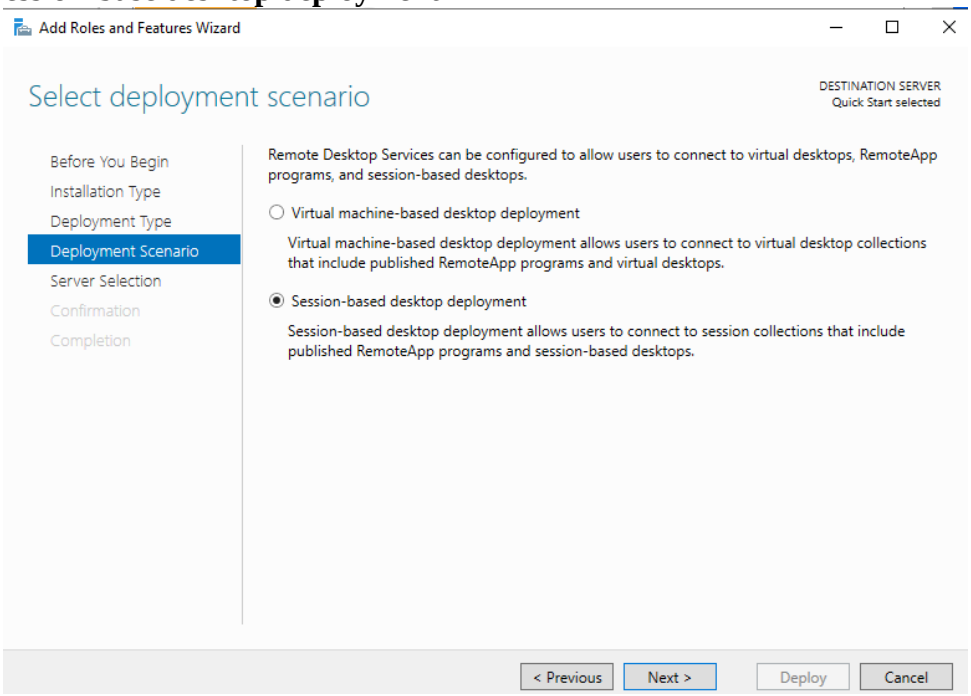

Dodajte (če že ni dodan) iz *Server Poola* strežnik SERVER (puščica desno med oknoma).

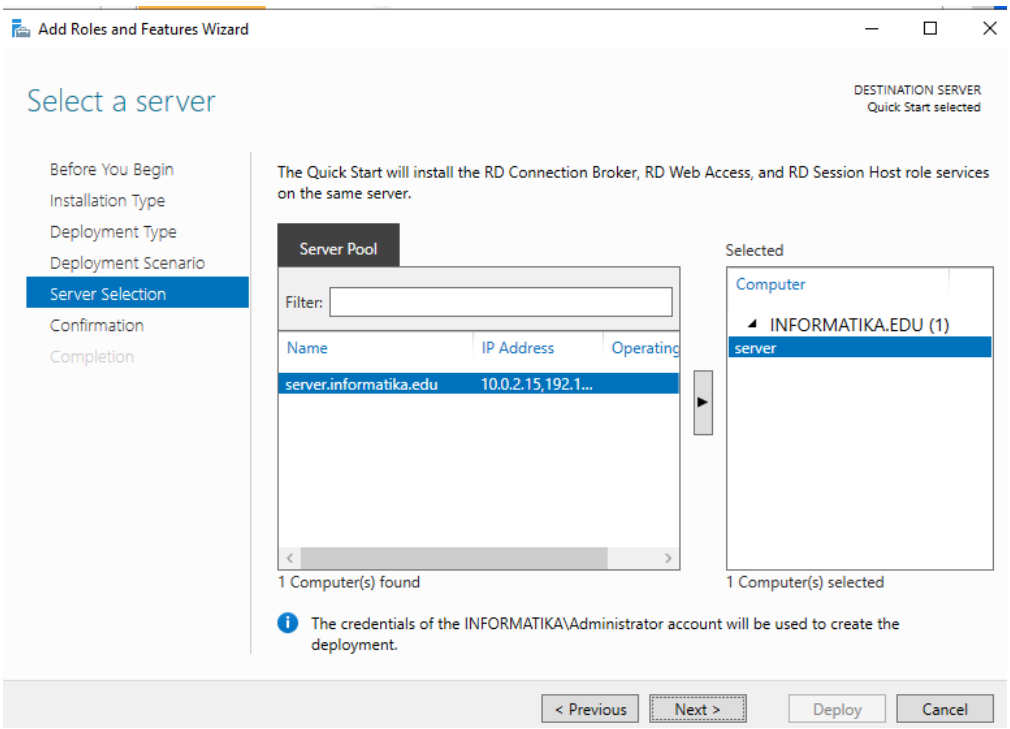


Počakajte na nov zaslon, nato vklopite kljukico spodaj v oknu pri **Restart** in izberite **Deploy**.

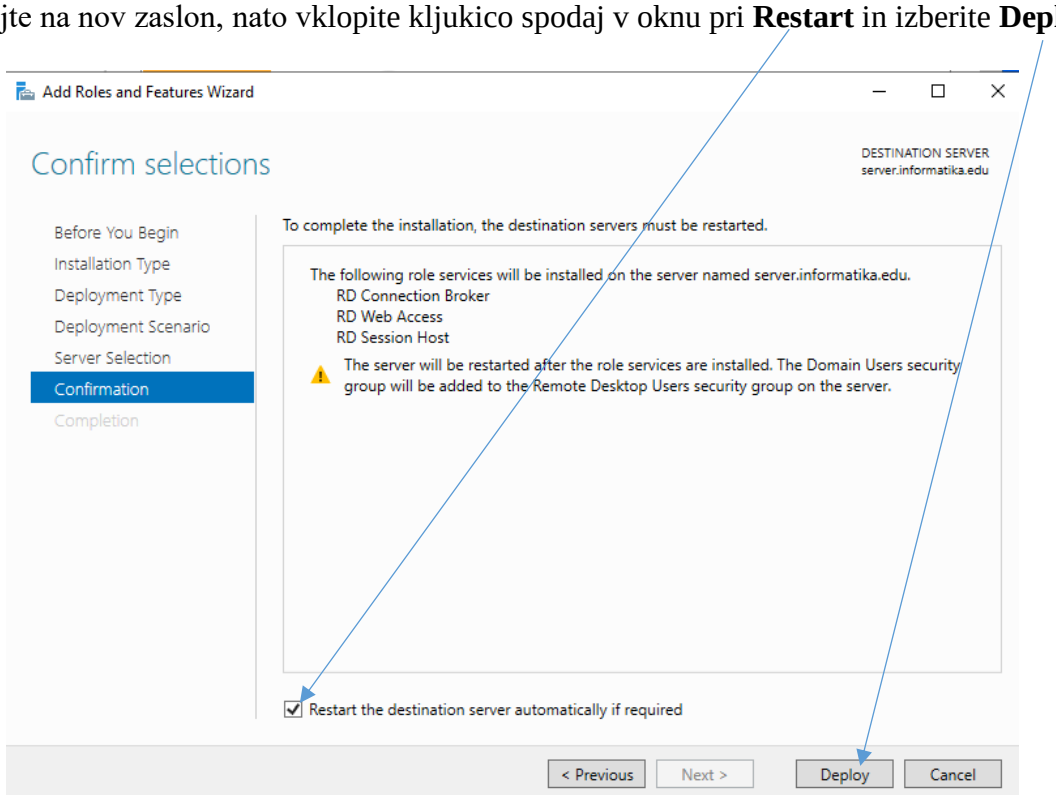

**Počakajte konec namestitve, traja nekaj časa – med namestitvijo se bo strežnik ponovno zagnal.**

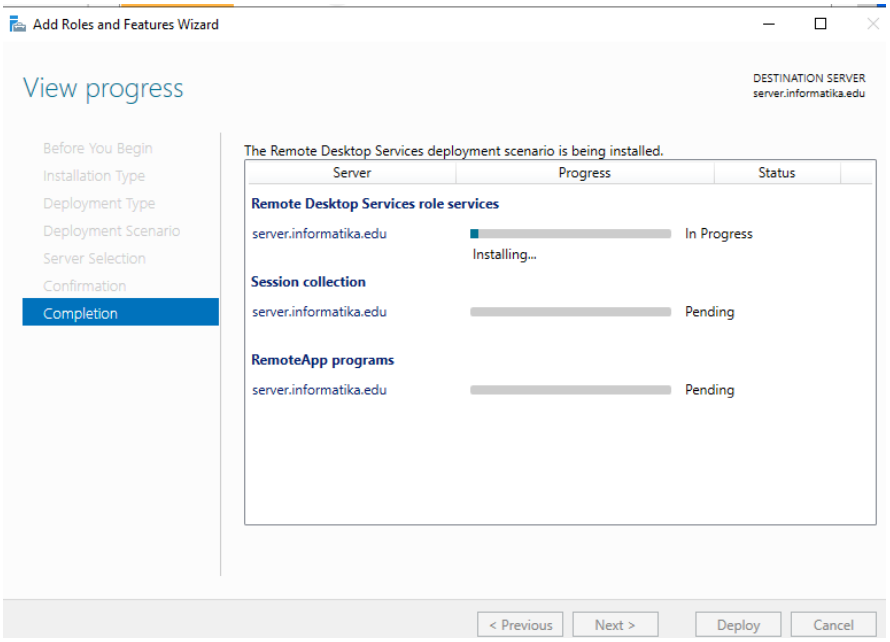


Počakajte na konec namestitve oz. konfiguracije storitve RDS. Vmes, ob ponovnem zagonu, bo sistem javil, da ima storitev RDS 120 dni trajajočo začasno licenco.

**Konec namestitve storitve RDS**

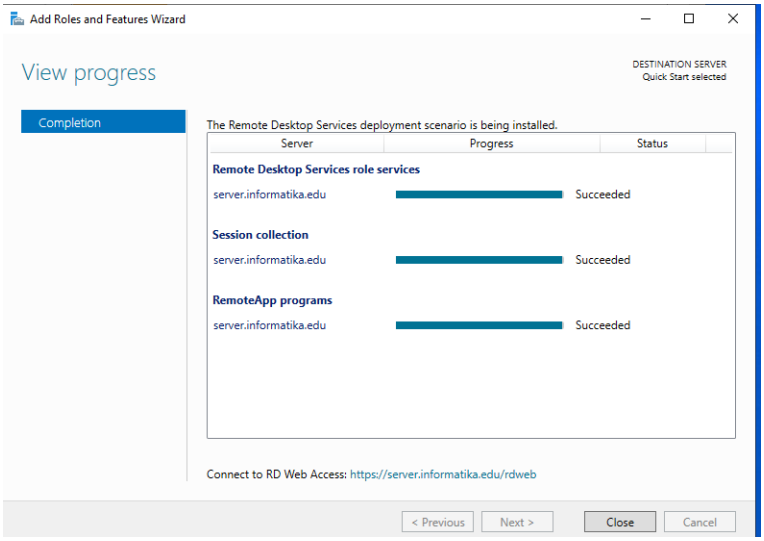

V strežniku z nameščeno RDS opcijo (računalnik z imenom **SERVER**) se pojavi nova opcija v meniju Server Managerja – ***Remote Desktop Services (RDS)***

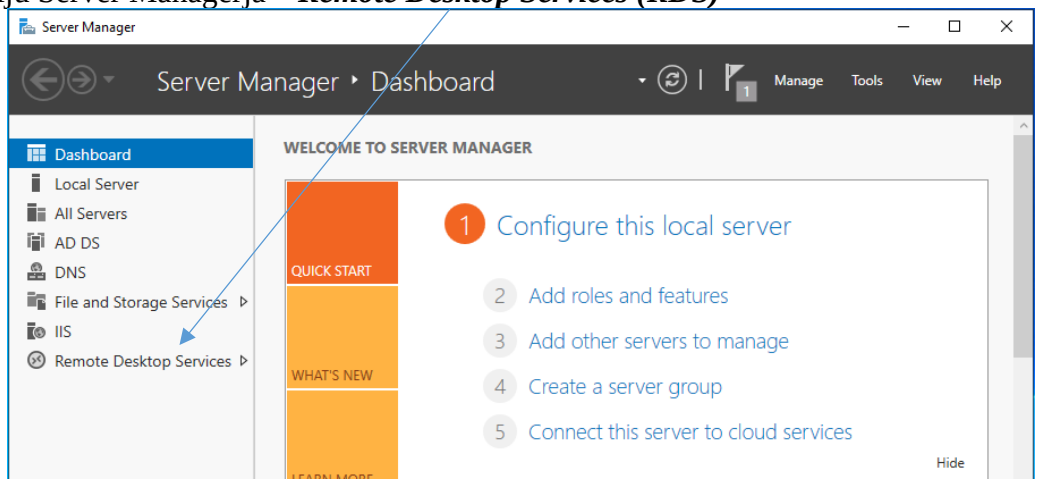

**Na delovni postaji (VBox gost Windows 11) izklopite mrežno kartico, kjer je nastavljen NAT vmesnik** (drugače so težave s prijavo v RDS – če bi uporabljali omrežni vmesnik povezan, teh težav ne bi bilo – vendar nimamo nadzora nad DHCP strežnikom in ne moremo na povezanem vmesniku nastavljati fiksnih IP naslovov)**.**

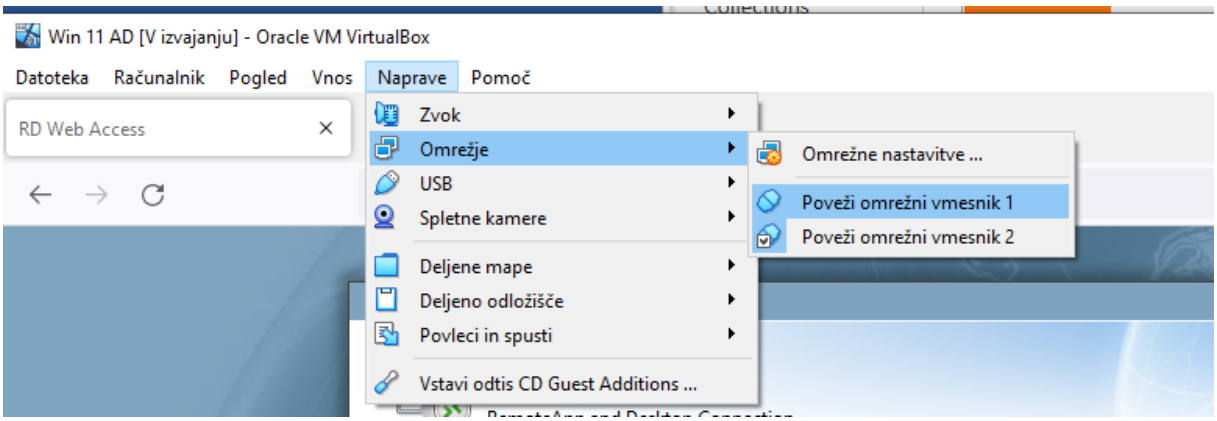


Na delovni postaji (Vbox gost) Windows 11, ki mora biti povezana v domeno, vtipkajte v brskalniku (***namestite Firefox***):

**https://server.informatika.edu/rdweb**

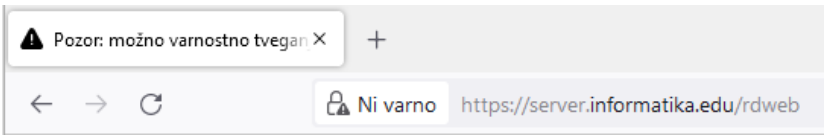

Potrdite certifikat oz. potrdite, da je povezava varna (v brskalniku), dodajte izjemo in ponovno potrdite novi certifikat (odvisno od brskalnika).

**FireFox**

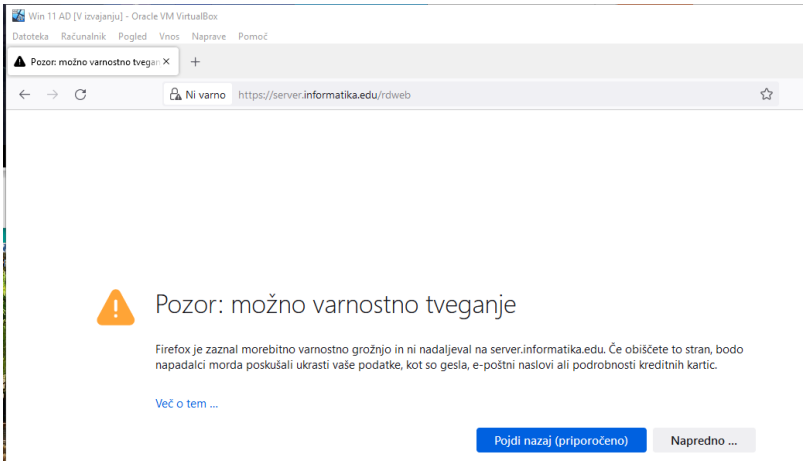


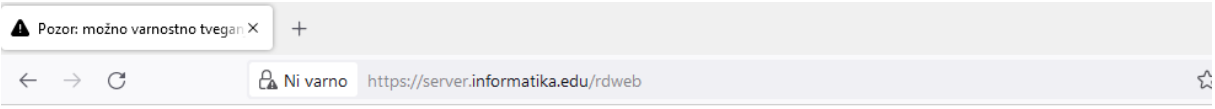


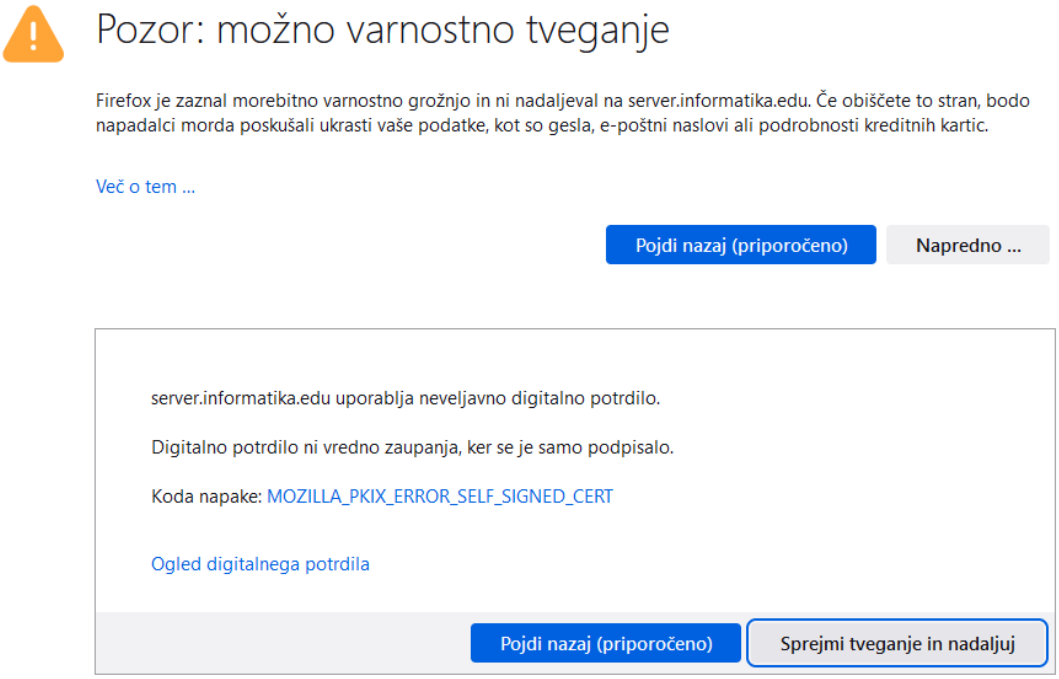

Prijavite se v spletno storitev RDS (***Remote Desktop Services***) kot domenski uporabnik ***informatika\boss***

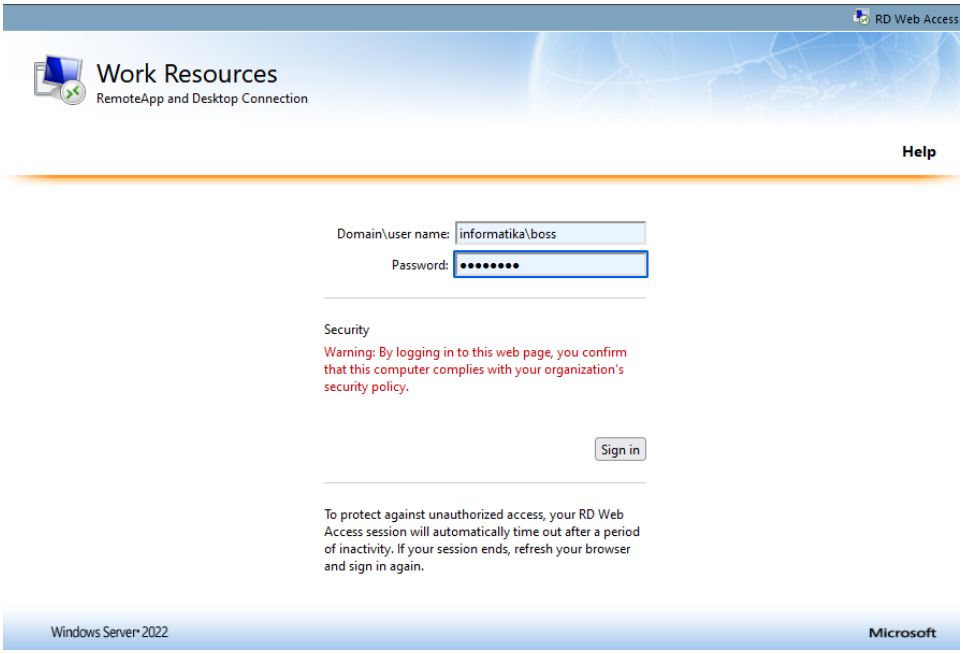

Na voljo so programi, ki so nameščeni na strežniku *terminal* in "dani v skupno rabo".

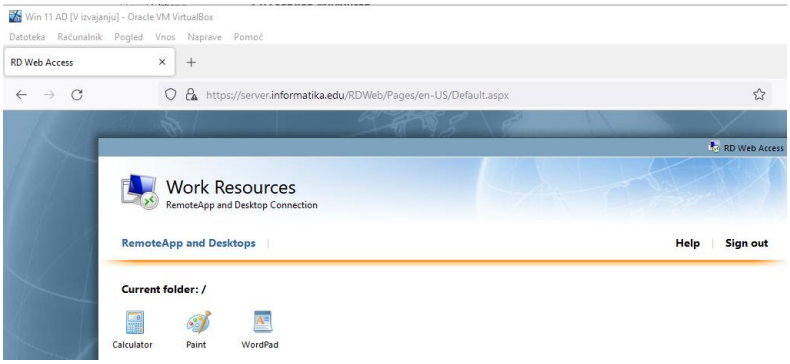


Zaženite program Calculator:

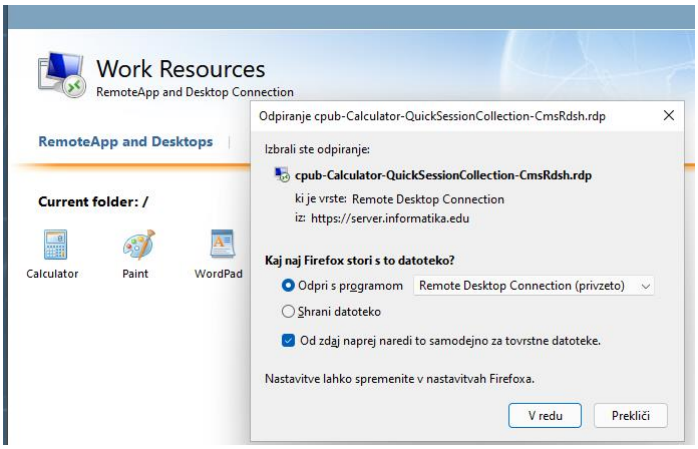


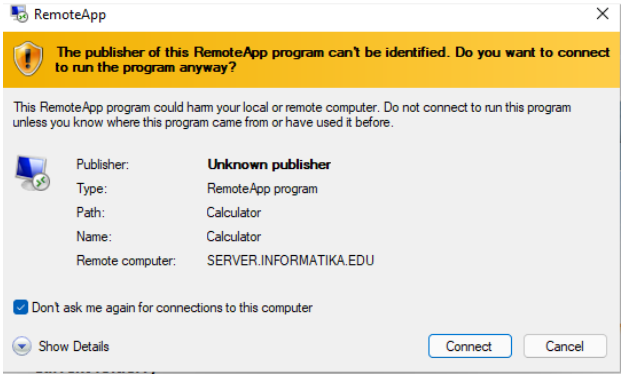

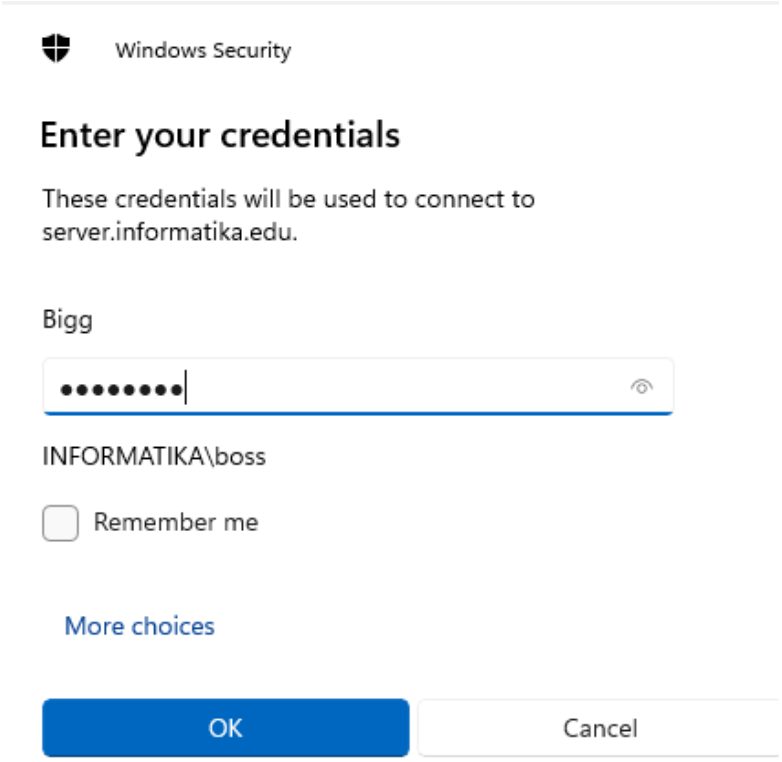
Windows Security
Enter your credentials
These credentials will be used to connect to server.informatika.edu.
Bigg
INFORMATIKA\boss
Remember me
More choices
OK
Cancel

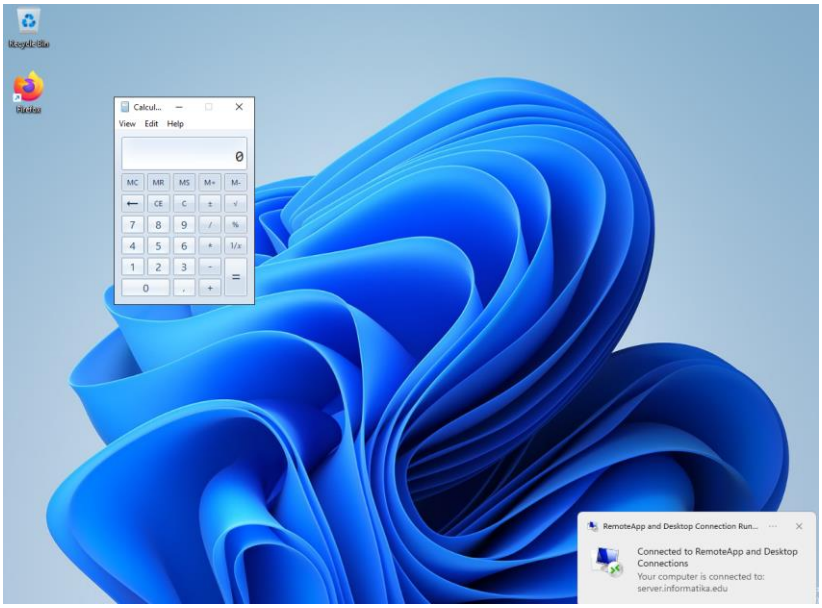
Connected to RemoteApp and Desktop Connections
Your computer is connected to: server.informatika.edu

Naslednjič, ko poženete Kalkulator, se le ta hitreje zažene (izberite Don't ask again).

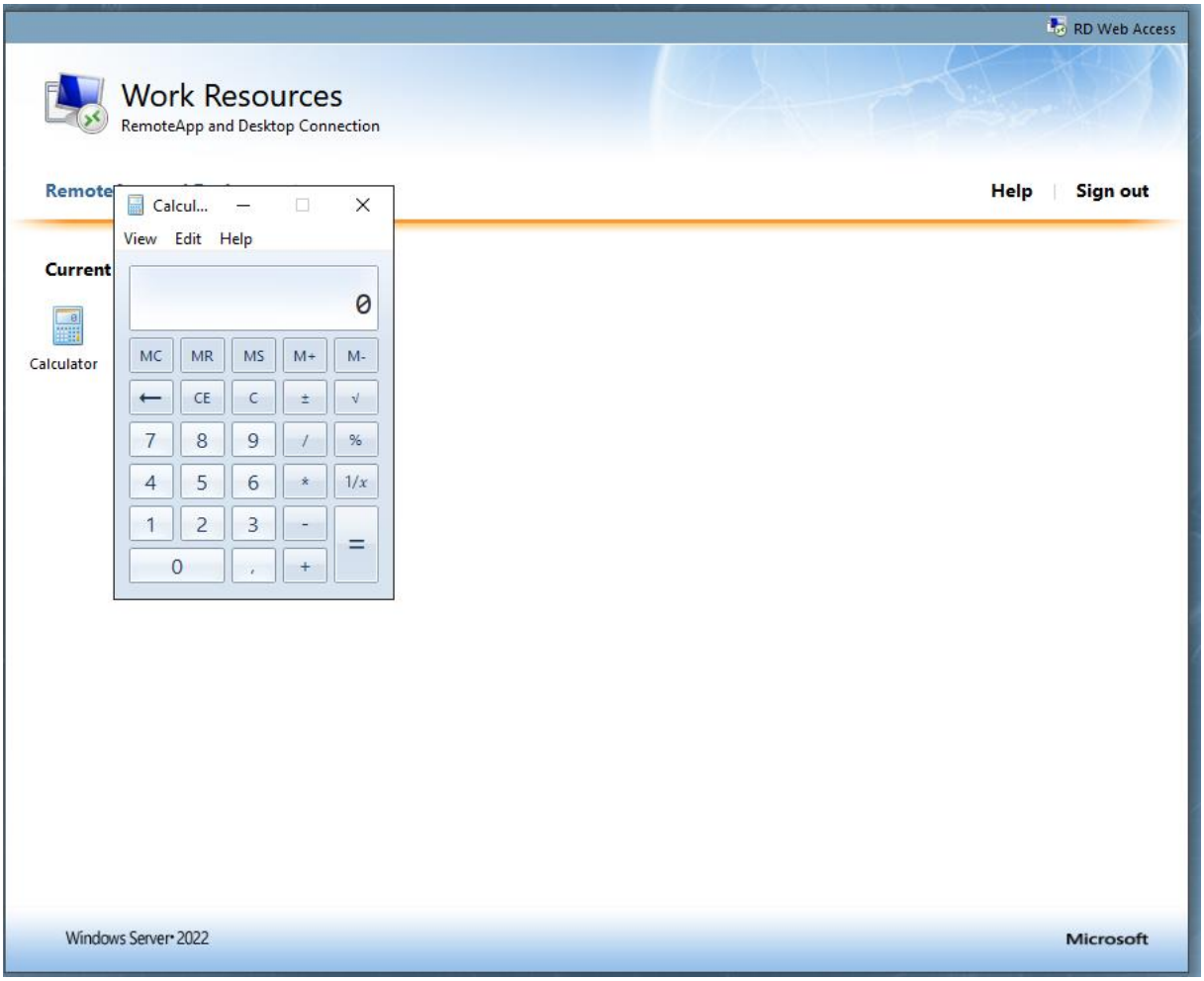

Če se v *Server Manager-ju* strežnika RDS postavite na ***Remote Desktop Services*** in nato na ***QuickSessionCollection***, lahko izbirate, kaj naj se pojavi v seznamu oddaljenih aplikacij, ki so na voljo v RDS-u. Prav tako vidite, kdo trenutno uporablja RDS.

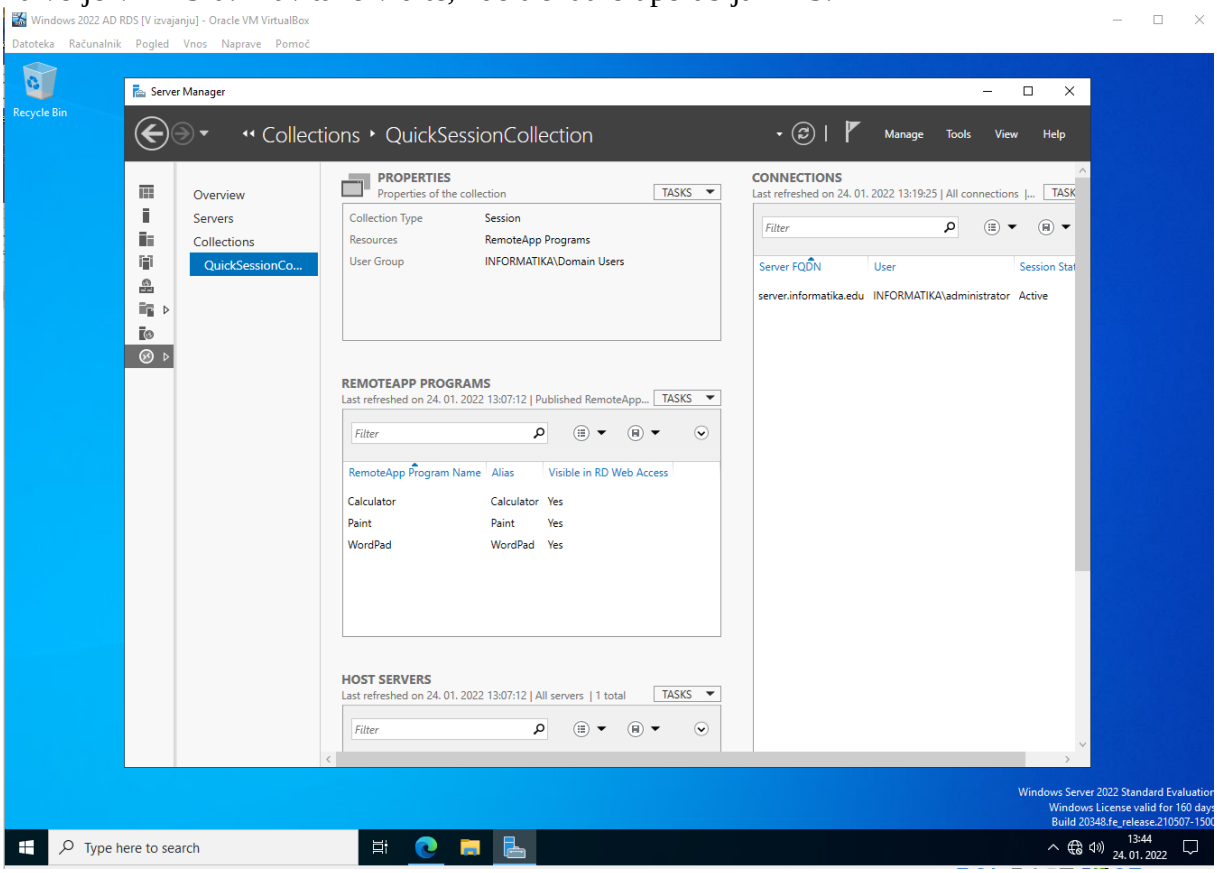


V ***RemoteAPP PROGRAMS/TASK*** izberete ***Published RemoteApp Programs***.

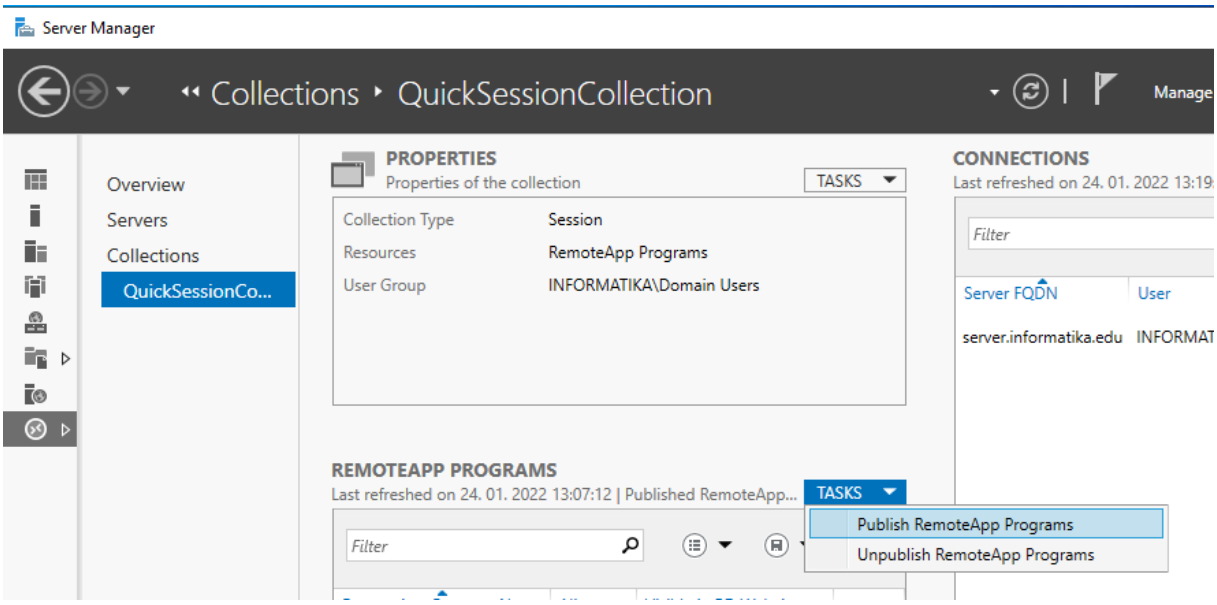

Tu lahko izbirate, katere aplikacije želite "objaviti" na strežniku RDS.

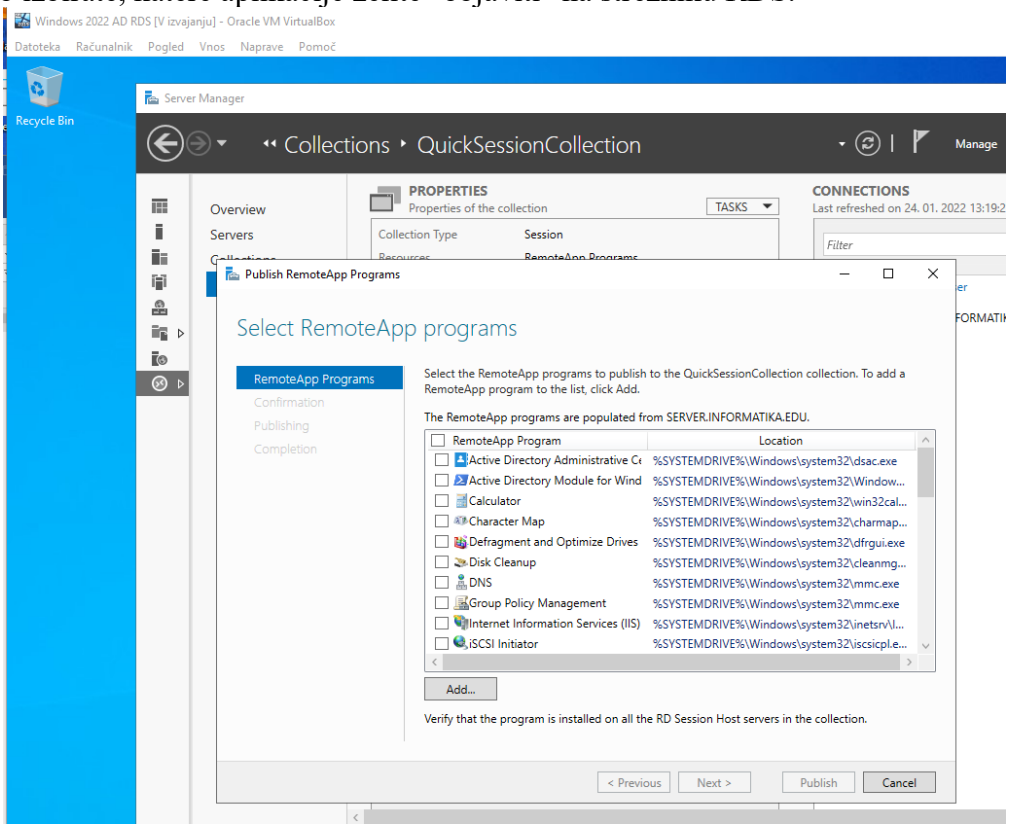


**Namestite na strežnik nove aplikacije in jih nato objavite v RDS (npr. Libre Office ali podobno)!**

Izberite aplikacije in nadaljujte z **Next**

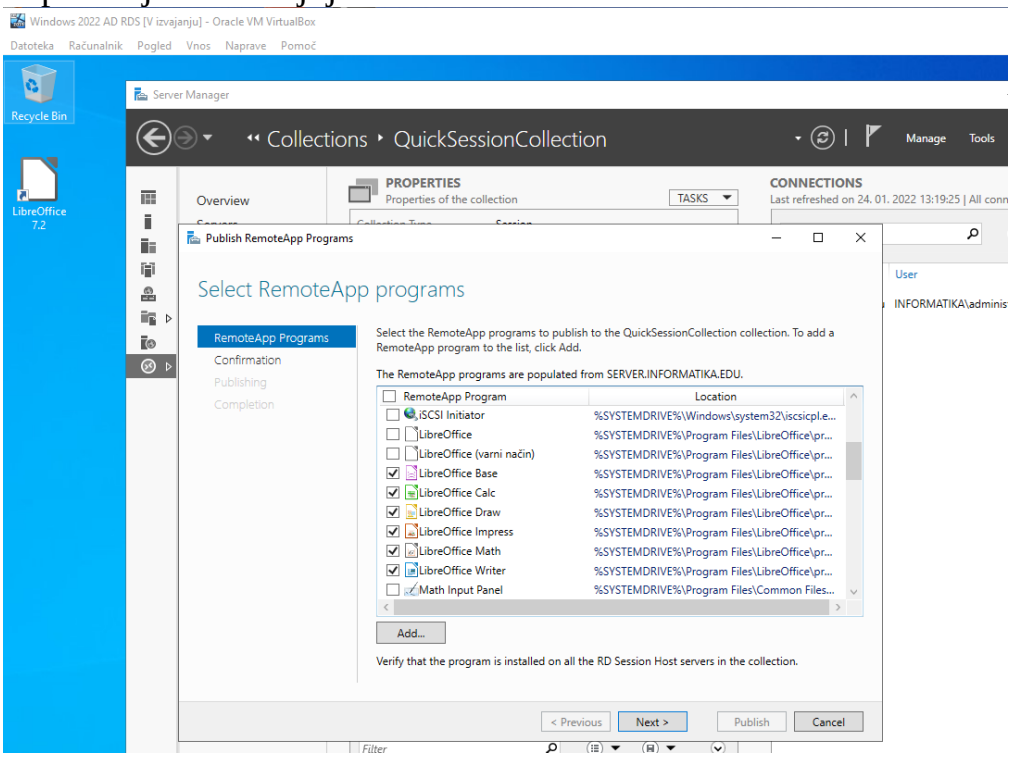

Potrdite s **Publish**

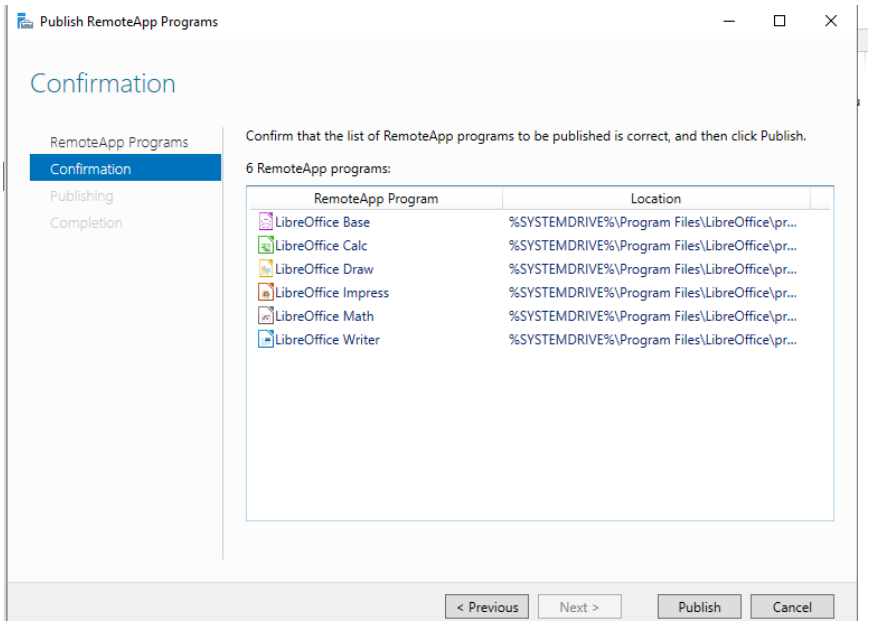


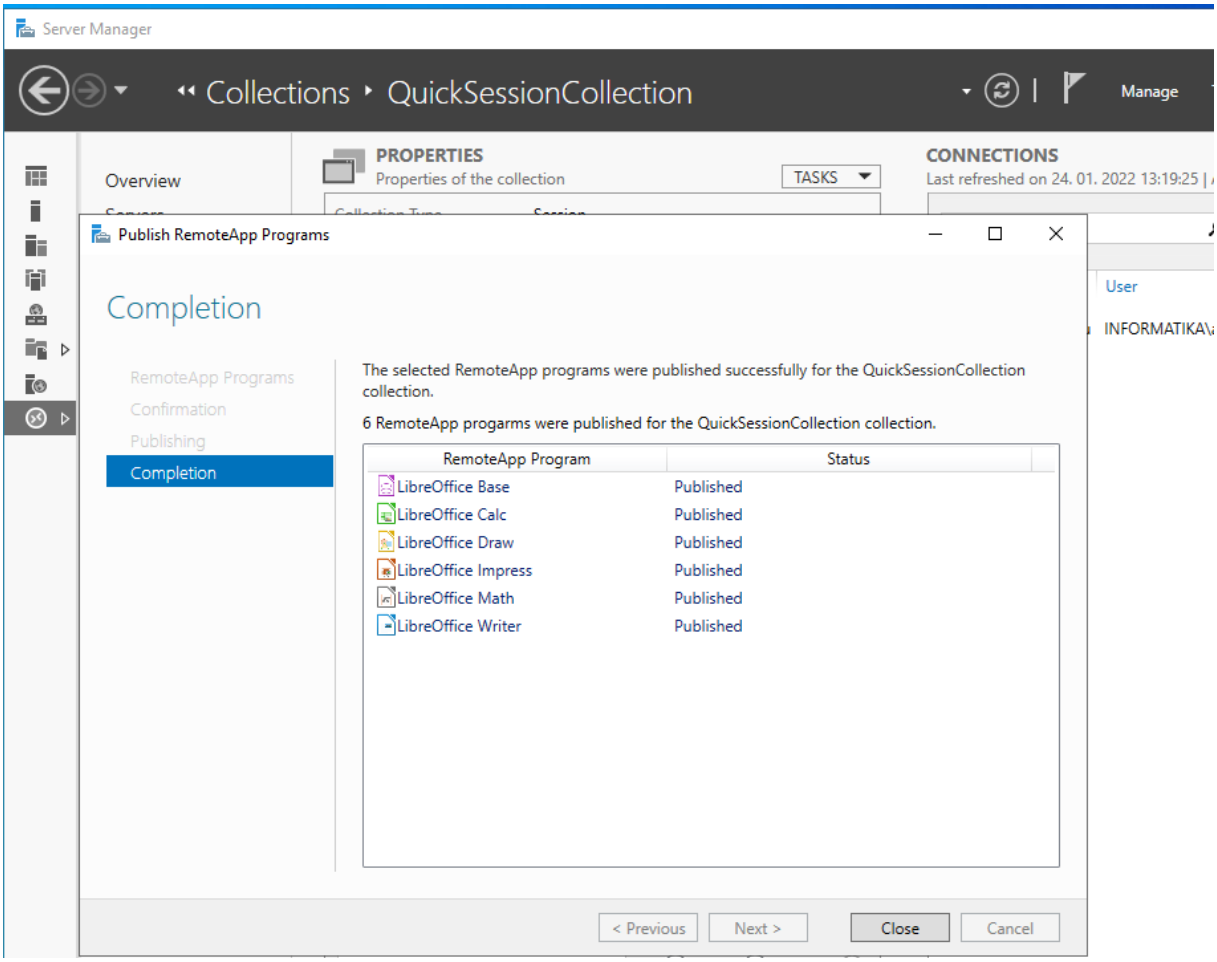

Na delovni postaji se po osvežitvi seje pojavijo nove aplikacije.

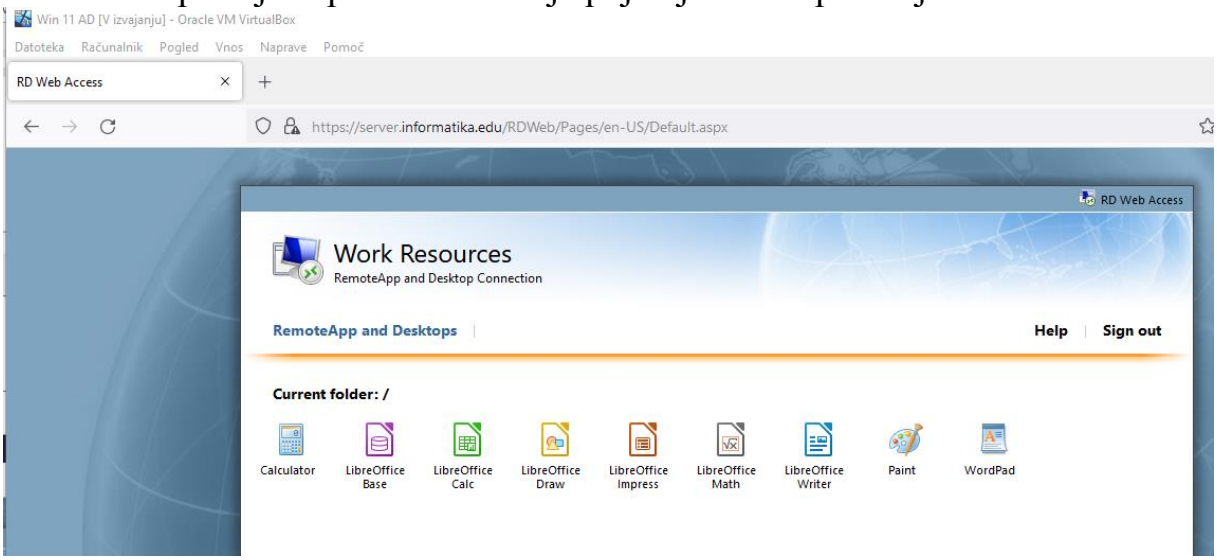


Zagon LibreOffice Writer na delovni postaji (VBox gost) Windows 11, ki je povezana v domeno.

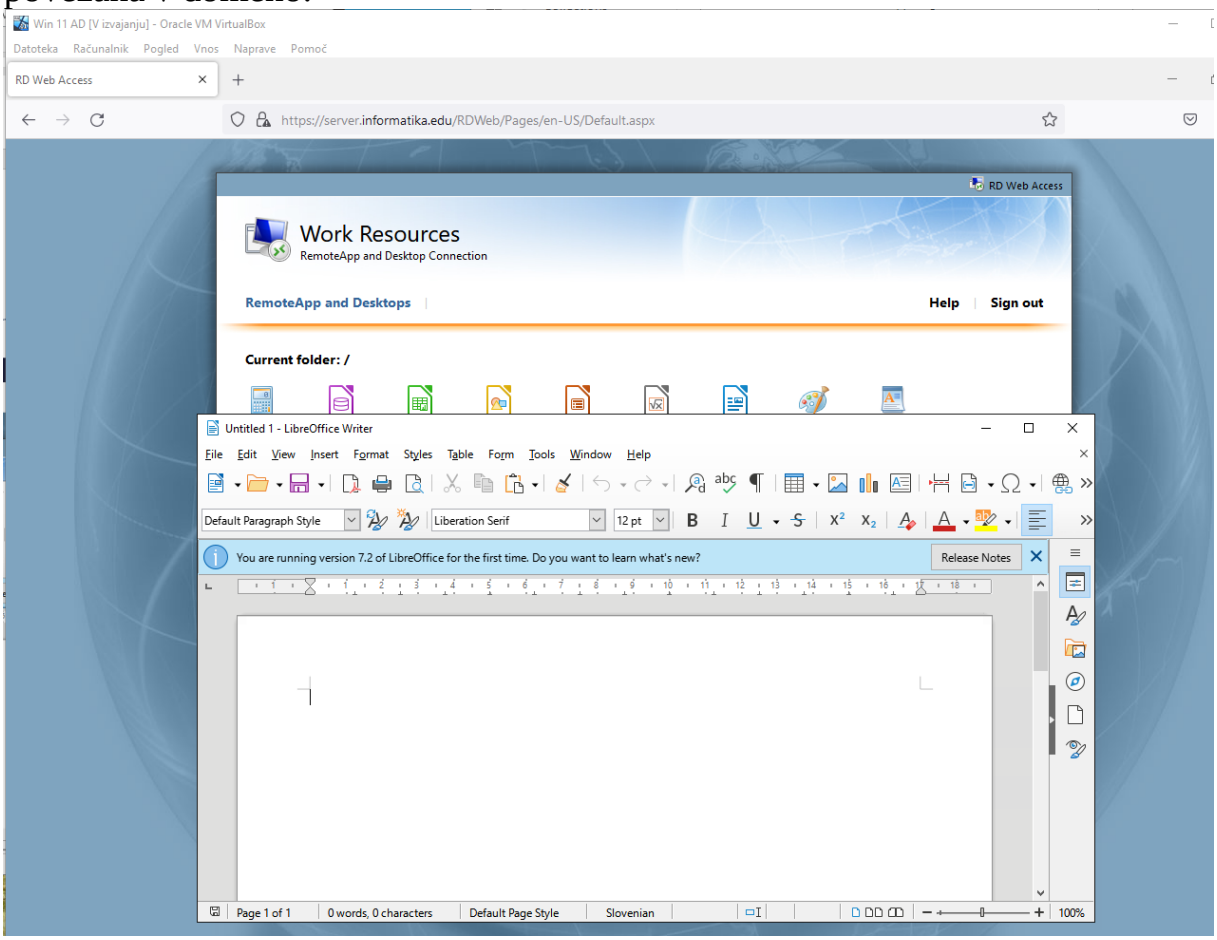

## MOŽNOSTI:

Kolekcije (***Collections***) lahko tudi zbrišete in dodate nove! (z desnim klikom)

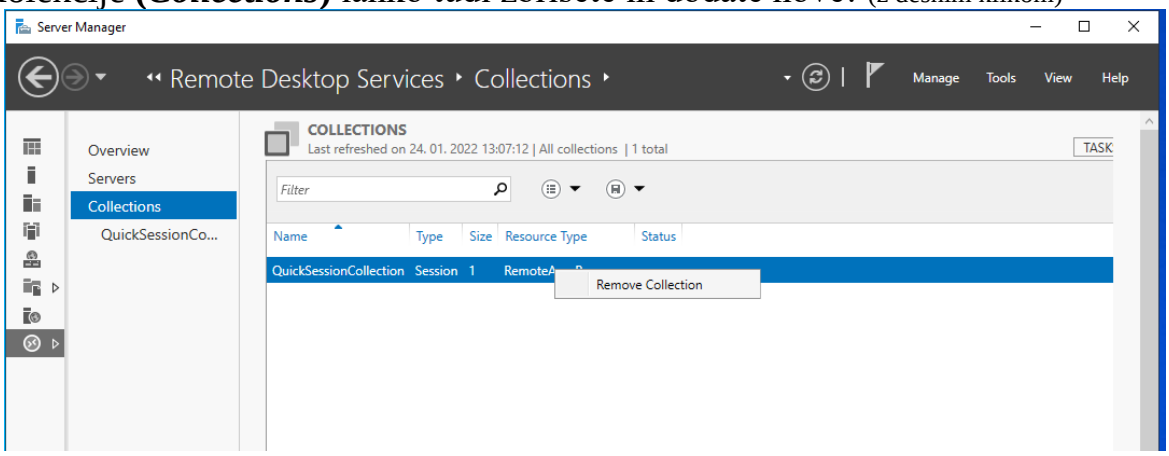


Če v zgornji sliki izberete **Remove Collection,** je v ***TASK*** možno izbrati ***Create Virtual Desktop Collection*.**

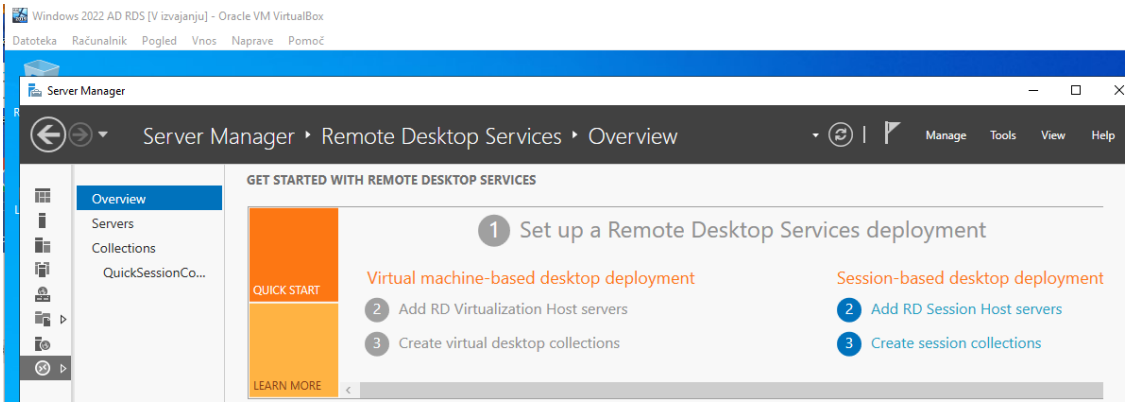
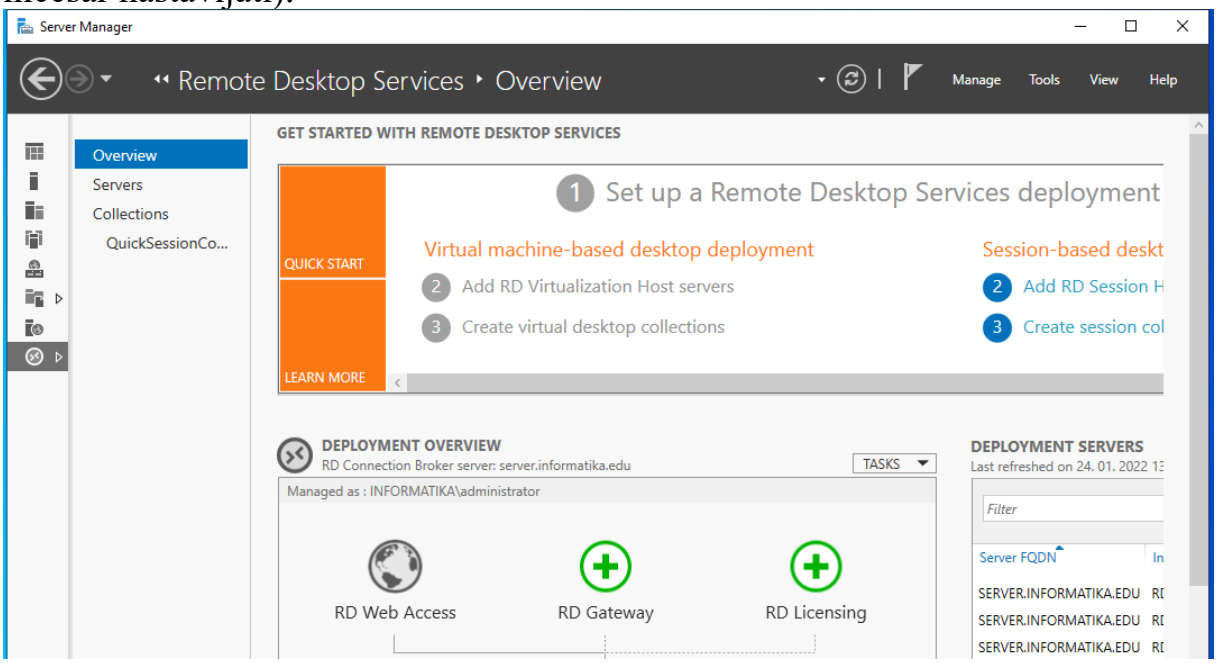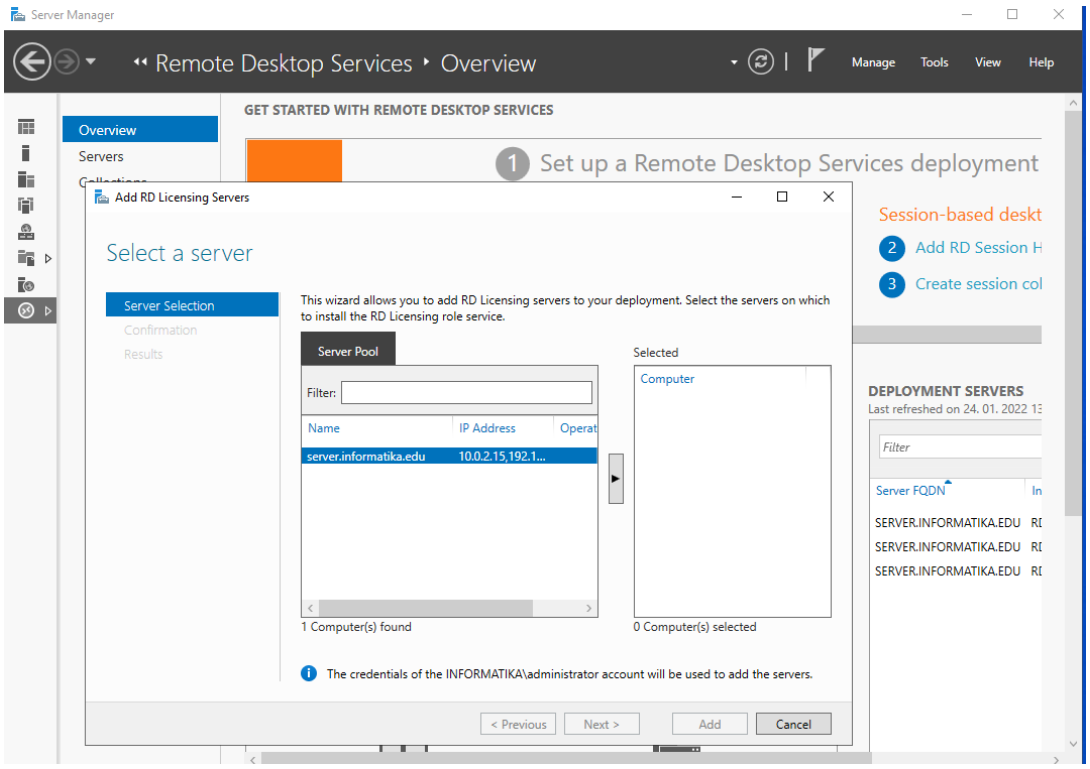
V ***RD Licensing*** se pa nastavljajo licence za dostop do RDS (za vajo ni potrebno ničesar nastavljati).